

NOTE: ALL LOTS FACING TURN AROUND ARE SUBJECT TO 50' EASEMENT FROM RADIUS POINT. FOR STREET PURPOSES EASEMENT IS TO BE ABANDONED UPON

N.B. 121 P. 45
N.B. 120 P. 68

EXTENSION OF
BAHAN COURT

FINAL PLAN APPROVED
GREENVILLE CITY PLANNING & ZONING COMMISSION
DATE 12-12-55 BY *Henry B. Leddy*
SECRETARY OF COMMISSION

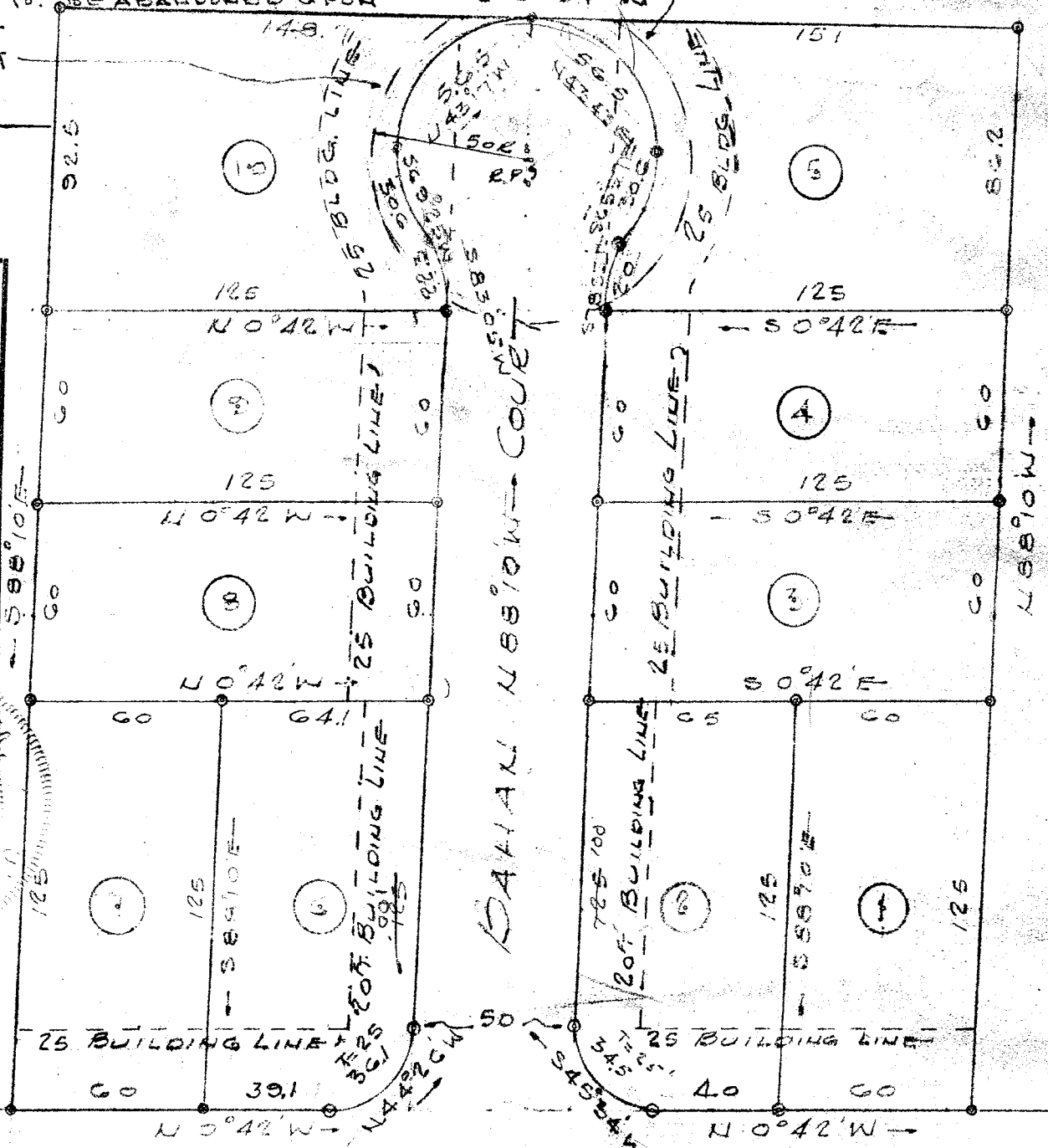

BAHAN ST.

NOTE: SEE R.M.C.O. PLAT BOOK "O", PAGE 100.
FOR ORIGINAL BOUNDARY SURVEY BY DALTON & NEVES, ENGRS.

33273

DEC 28 1955 PROPERTY OF
LESLIE & SHAW INC. REALTORS
NEAR

This certifies that GREENVILLE, S.C.
this is a true copy
of Plat on record
Nancy Craig
Notary Public for S.C.

SCALE: 1"=50' Nov. 4, 1955

88-89

c.c. JONES & ASSOCIATES
ENGINEERS
GREENVILLE, S.C.

33293 Filed This 28 day of Dec 19 55
and Recorded in Vol. 88 Page 89
Edna Howsorth
Register Means Conveyance Greenville County, S.C.